

Plat of Survey

of

Lot 16 of Freuk's Subdivision, located in
Section 18, Town 4 North, Range 18 East
Town of East Troy, Walworth County
Wisconsin.

Surveyed for: Dan Mittelsteadt
2123 South 97th Street
West Allis, Wisconsin. 53227

Bearings referenced to
the Subdivision Plat.



Elevations referenced to 60 d.
Spike in West face of 29" Maple
tree as shown. Elevation
assumed as 100.00 on spike.

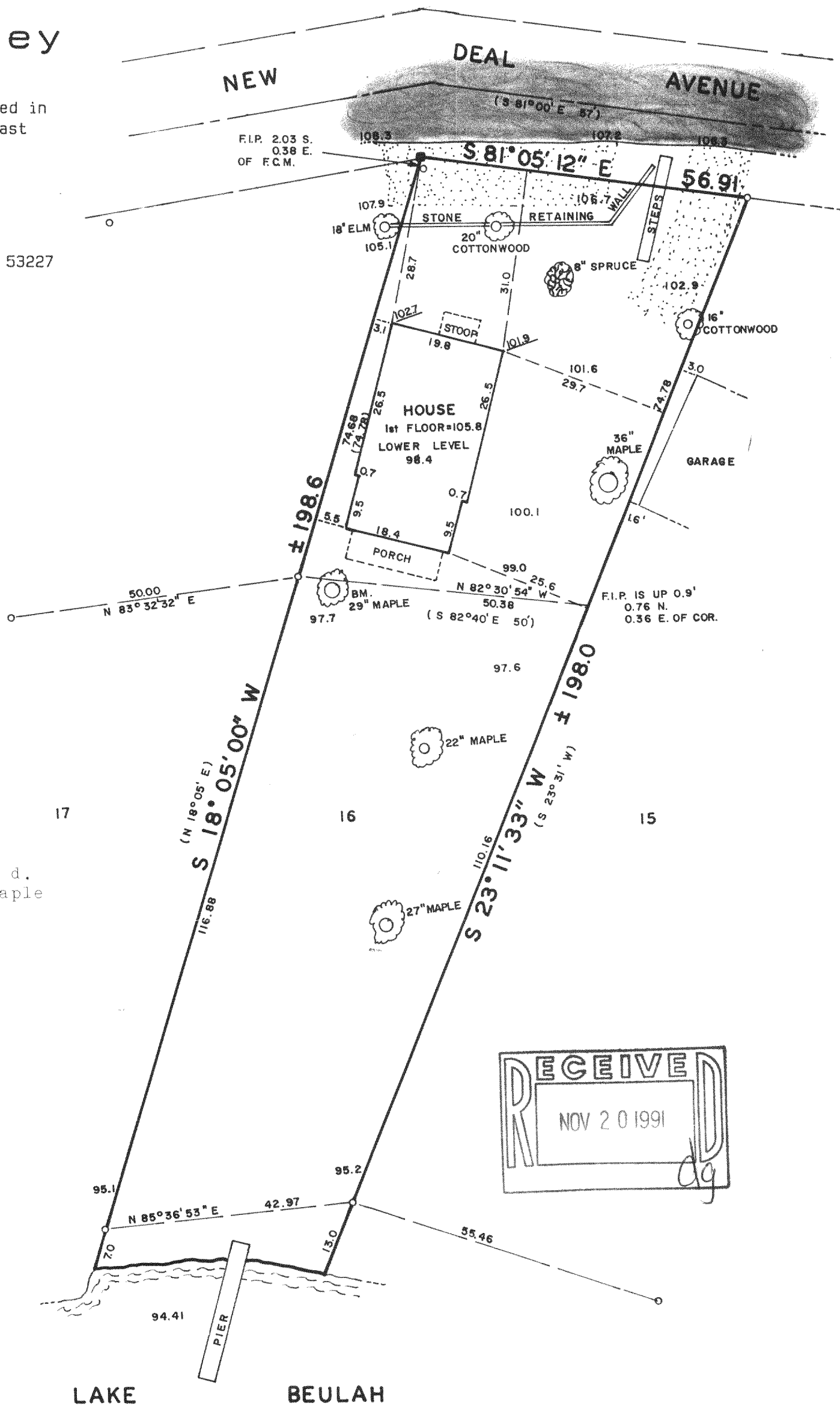

Copyright © 1991 by Jensen Surveying & Mapping S.C.
All rights reserved. No part of this survey plat may be reproduced or transmitted in any form
by any means - graphic, electronic, or mechanical, including photocopying, tracing, or infor-
mation storage and retrieval systems - without permission in writing from Thomas P.A. Jensen.

I, Thomas P.A. Jensen, Wisconsin Registered Land Surveyor, do hereby certify that this
survey was performed by me, or under my direction, in full compliance with the owner's/agent's
instructions and Chapter A-E 7 of the Wisconsin Administrative Code ' Minimum Standards For
Property Surveys ', and that this map is an accurate representation thereof to the best of my
knowledge and belief.

Note: This survey plat is not
certified unless signed
and sealed in red ink.

Thomas P.A. Jensen
Thomas P.A. Jensen R.L.S. 1084

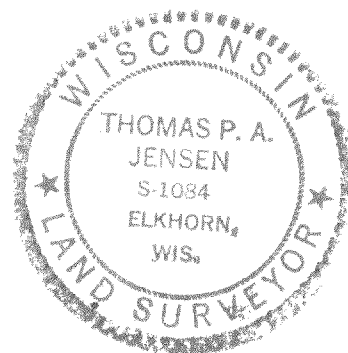

BM = BENCH MARK
60p spike in
29" MAPLE
Elev. = 100.00

Legend

- ~ Found concrete monument
- ~ Found iron pipe
- () ~ Recorded as dimension
- ⊙ ~ Deciduous tree
- 100.0 ~ Spot elevation
- ~ Blacktop surface
- ~ Gravel surface

Jensen Surveying & Mapping S.C.

45 South Wisconsin Street P.O. Box 322
Elkhorn, Wisconsin. 53121.
(414) 723-3434

Mapping date: September 25, 1991

Revisions: _____

Sheet 1 of 1 Sheets

Job reference number:

1991.036

Scale: 1" = 20'

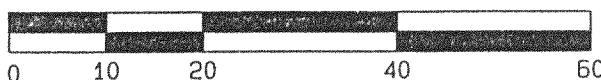

418-796

PFS 12A